

MINING CLAIM LOCATION NOTICE McKinley Recording District

NAME OF CLAIM WIN GROUP # 72

NAME AND ADDRESS OF LOCATOR RESPONSIBLE FOR RECEIVING ALL NOTIFICATIONS PERTAINING TO THIS CLAIM. (PLEASE PRINT & SPECIFY AGENT IF APPLICABLE)

Barry G. Murray 1440 NE 223 #21 Troutdale, Oregon 97060

THE DATE OF POSTING THIS NOTICE IS 10 March 1980

THE DATE OF DISCOVERY IS 10 March 1980

THIS CLAIM IS 1320 FT. LONG IN A Southerly DIRECTION AND 1320 FT. WIDE IN A Westerly DIRECTION. THIS CLAIM IS LOCATED WITHIN TOWNSHIP 24N, RANGE 24W,

Section 8 SECTION, Seward MERIDIAN. This claim and its relation to adjacent claims are shown in my sketch below. (see SEC. 11 AAC 86.215 (a) (5 & 6) of the ALASKA MINING RIGHTS REGULATIONS. Plotting on a USGS map is preferable.

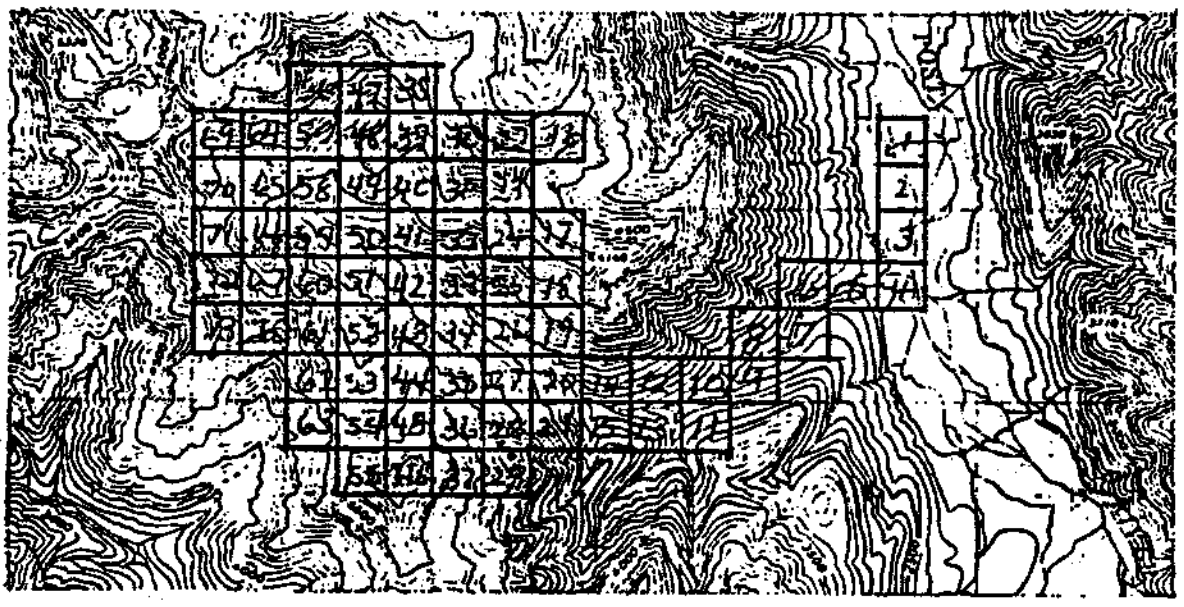

THE DISCOVERY POINT IS LOCATED S45°W (DIRECTION) AND APPROXIMATE DISTANCE 100 FT.

FROM CORNER MONUMENT NUMBER 1. I (WE) HEREBY CERTIFY THAT I (WE) HAVE ON THIS DATE POSTED THIS LOCATION NOTICE AT THE NORTHEAST CORNER OF THE SAID CLAIM, IN THE McKinley RECORDING DISTRICT OF ALASKA APPROXIMATELY 7.2 FT. (MILES) IN A S33°E DIRECTION

TO THE Peak of 6380' as shown (SURVEY MONUMENT, LAND CORNER, LAND MARK); THE CLAIM IS ON U.S.G.S. Map.

DESCRIBE THE LOCATION WITH RESPECT TO A RIVER, STREAM OR TRIBUTARY, GLACIER OR MOUNTAIN)

Bowzer Creek a tributary of the Post River

*Barry Murray*  
*Barry Murray*

WITNESS (NOT REQUIRED) NAMES (PLEASE PRINT), SIGNATURES, AND MAILING ADDRESSES OF ALL OTHER LOCATORS:

(D) (S) (I) SIGNATURE OF NOTIFICATION LOCATOR DATE TIME

R/C

WIN GROUP CLAIMS

POST RIVER, ALASKA

MAP 80-1

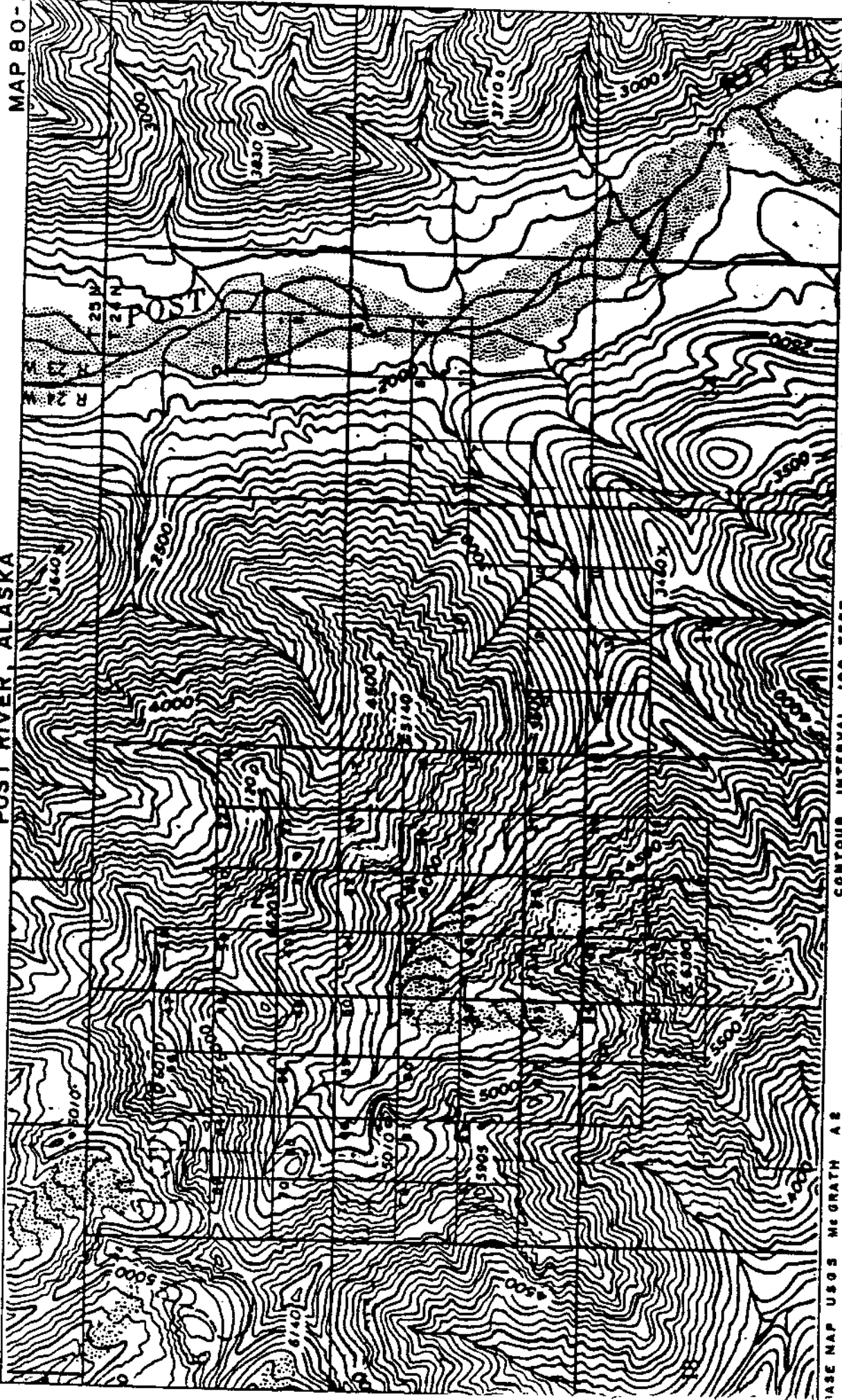

CONTOUR INTERVAL 100 FEET

SCALE

1 MILE

BASE MAP USGS MC GRATH A 8

SERIAL REGISTER

STATE OF ALASKA  
DEPT. OF NATURAL RESOURCES  
DIVISION OF TECHNICAL SERVICES

CASE TYPE		SERIAL NUMBER
MINING CLAIM		315955 thru 316027
NAME AND MAILING ADDRESS		
Barry G. Murray, 4242 Morphy Ct., Anch., Ak. 99504		
DESCRIPTION OF LAND		
T. 24N., R. 24W., S.M. Sec. 2: Sec. 4: Sec. 5: Sec. 8-11: Sec. 15-17: M & B w/in		
DATE OF ACTION	ACTION TAKEN	
3-15-80	Location Notice Posted.	
"	ADL 315955	Claim Name: Win Group #1
"	" 315956	" " " " #2
"	" 315957	" " " " #3
"	" 315958	" " " " #4
"	" 315959	" " " " #5
"	" 315960	" " " " #6
"	" 315961	" " " " #7
"	" 315962	" " " " #8
"	" 315963	" " " " #9
3-14-80	" 315964	" " " " #10
"	" 315965	" " " " #11
"	" 315966	" " " " #12
"	" 315967	" " " " #13
"	" 315968	" " " " #14
"	" 315969	" " " " #15
3-13-80	" 315970	" " " " #16
"	" 315971	" " " " #17
"	" 315972	" " " " #18
"	" 315973	" " " " #19
"	" 315974	" " " " #20

(Cont'd on page 2)

MINING CLAIM		PAGE	SERIAL NUMBER
		2	315955 thru 316027
DATE OF ACTION	ACTION TAKEN		
3-13-80	ADL 315975	Claim Name: Win Group	#21
3-12-80	" 315976	" " " "	#22
"	" 315977	" " " "	#23
"	" 315978	" " " "	#24
"	" 315979	" " " "	#25
"	" 315980	" " " "	#26
"	" 315981	" " " "	#27
"	" 315982	" " " "	#28
"	" 315983	" " " "	#29
3-11-80	" 315984	" " " "	#30
"	" 315985	" " " "	#31
"	" 315986	" " " "	#32
"	" 315987	" " " "	#33
"	" 315988	" " " "	#34
"	" 315989	" " " "	#35
"	" 315990	" " " "	#36
"	" 315991	" " " "	#37
3-6-80	" 315992	" " " "	#38
"	" 315993	" " " "	#39
"	" 315994	" " " "	#40
"	" 315995	" " " "	#41
"	" 315996	" " " "	#42
"	" 315997	" " " "	#43
"	" 315998	" " " "	#44
"	" 315999	" " " "	#45
"	" 316000	" " " "	#46
3-7-80	" 316001	" " " "	#47
3-7-80	" 316002	" " " "	#48
"	" 316003	" " " "	#49
"	" 316004	" " " "	#50
"	" 316005	" " " "	#51
"	" 316006	" " " "	#52
"	" 316007	" " " "	#53
"	" 316008	" " " "	#54
"	" 316009	" " " "	#55
3-8-80	" 316010	" " " "	#56
"	" 316011	" " " "	#57
"	" 316012	" " " "	#58
"	" 316013	" " " "	#59
"	" 316014	" " " "	#60
"	" 316015	" " " "	#61
"	" 316016	" " " "	#62
"	" 316017	" " " "	#63
3-9-80	" 316018	" " " "	#64
"	" 316019	" " " "	#65
"	" 316020	" " " "	#66
"	" 316021	" " " "	#67
"	" 316022	" " " "	#68
3-10-80	" 316023	" " " "	#69

(Cont'd on page 3)

MINING CLAIM		PAGE	SERIAL NUMBER
		3	315955 thru 316027
DATE OF ACTION	ACTION TAKEN		
3-10-80	ADL 316024 Claim Name: Win Group #70		
"	" 316025 " " " " #71		
"	" 316026 " " " " #72		
"	" 316027 " " " " #73		
	Above rec'd DMEM 3-21-80.		

STATUS PLAT

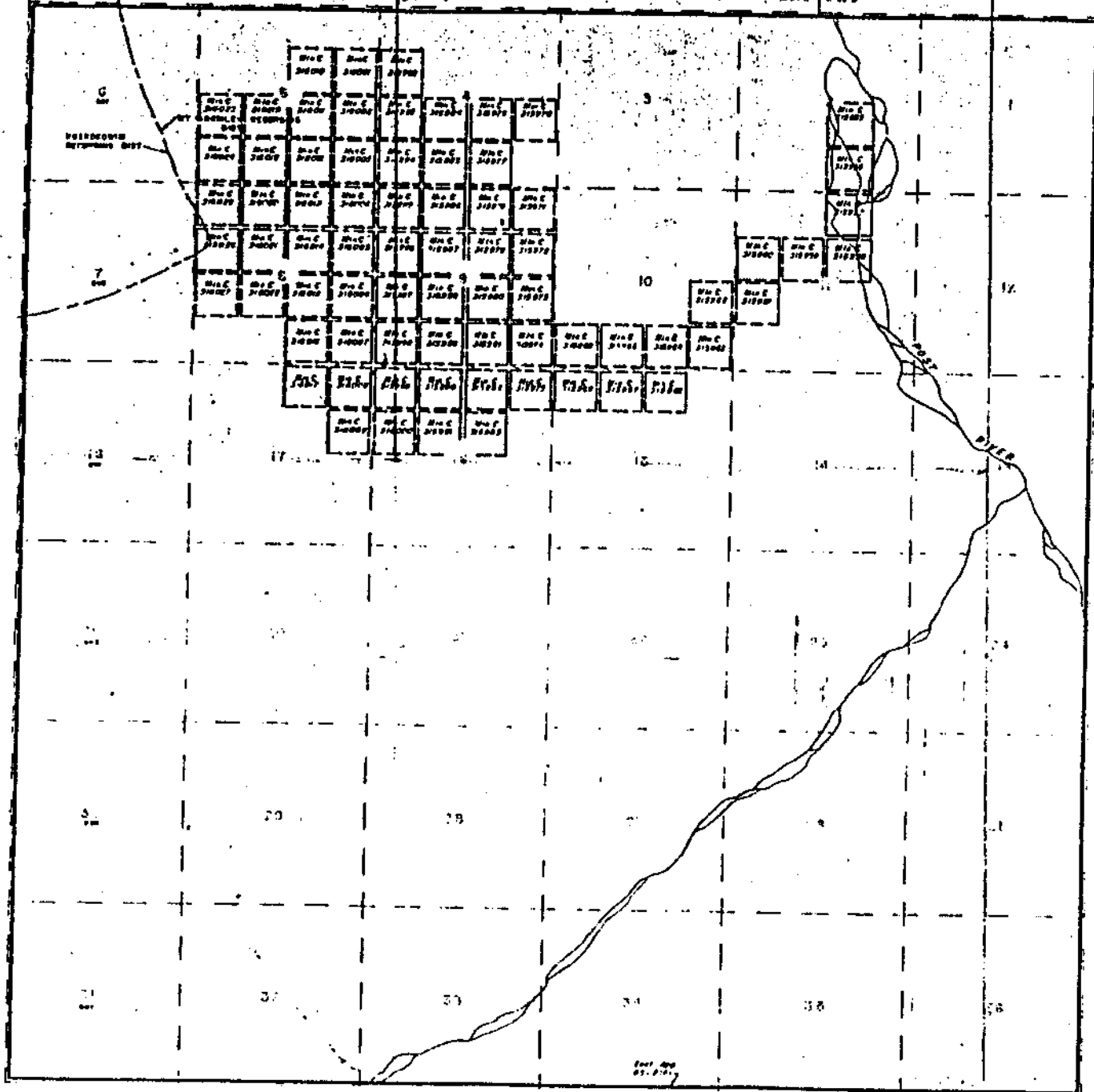

STATE OF ALASKA  
 DEPARTMENT OF LAND AND MINES  
 3000 DELTA DRIVE, ANCHORAGE, ALASKA  
 MAP OF UNDERLYING LANDS  
 ACCEPTED SEP 10, 1974

1974  
 1:25000  
 1:25000  
 1:25000